

Planning Permit No. A/2667/2012/125
APPROVED
 SUBJECT TO THE CONDITIONS IN THIS OFFICE LETTER.
 No. A/4443/2012/11079
 CHENNAI METROPOLITAN DEVELOPMENT AUTHORITY
 CHENNAI - 600 008.

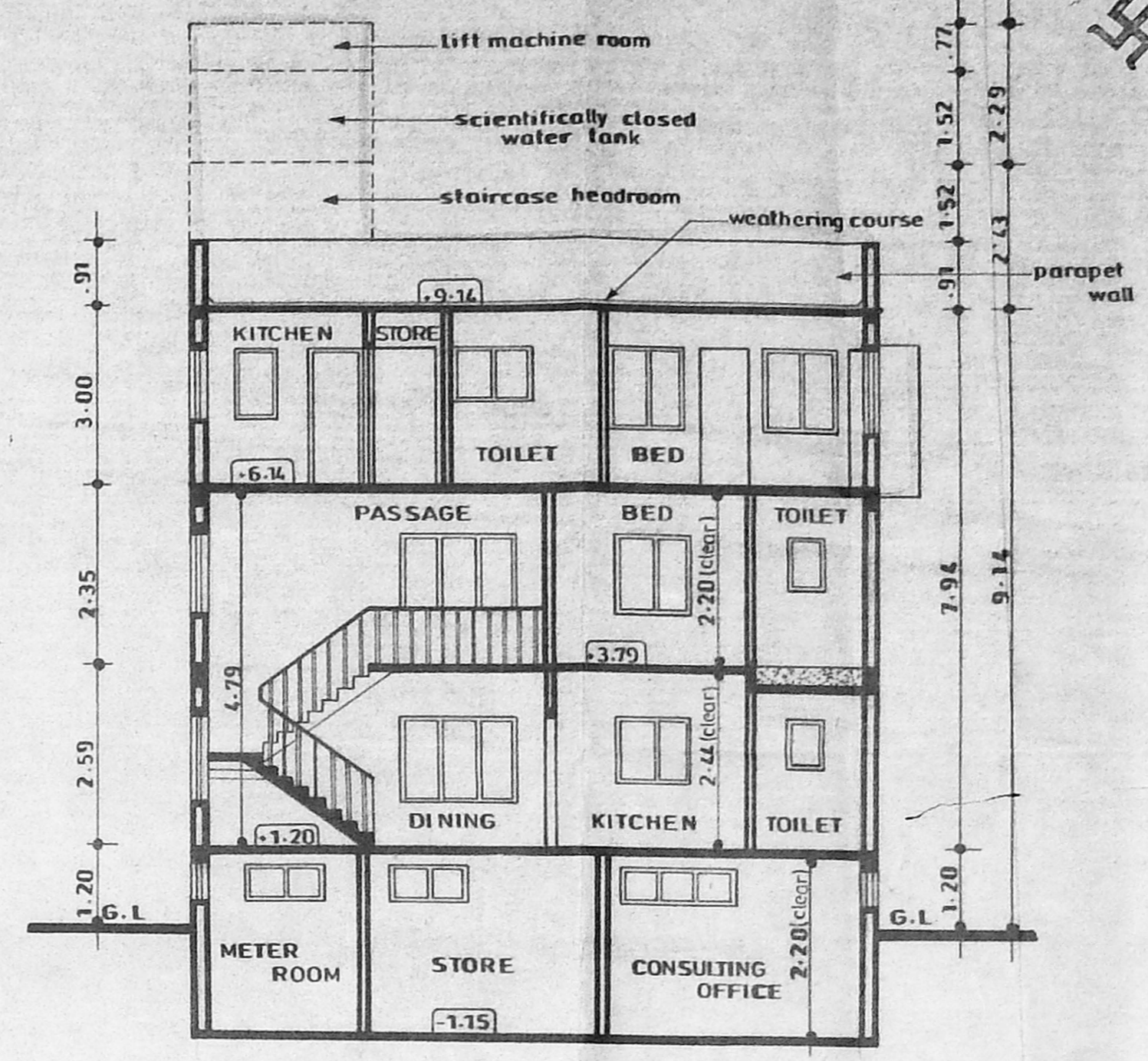
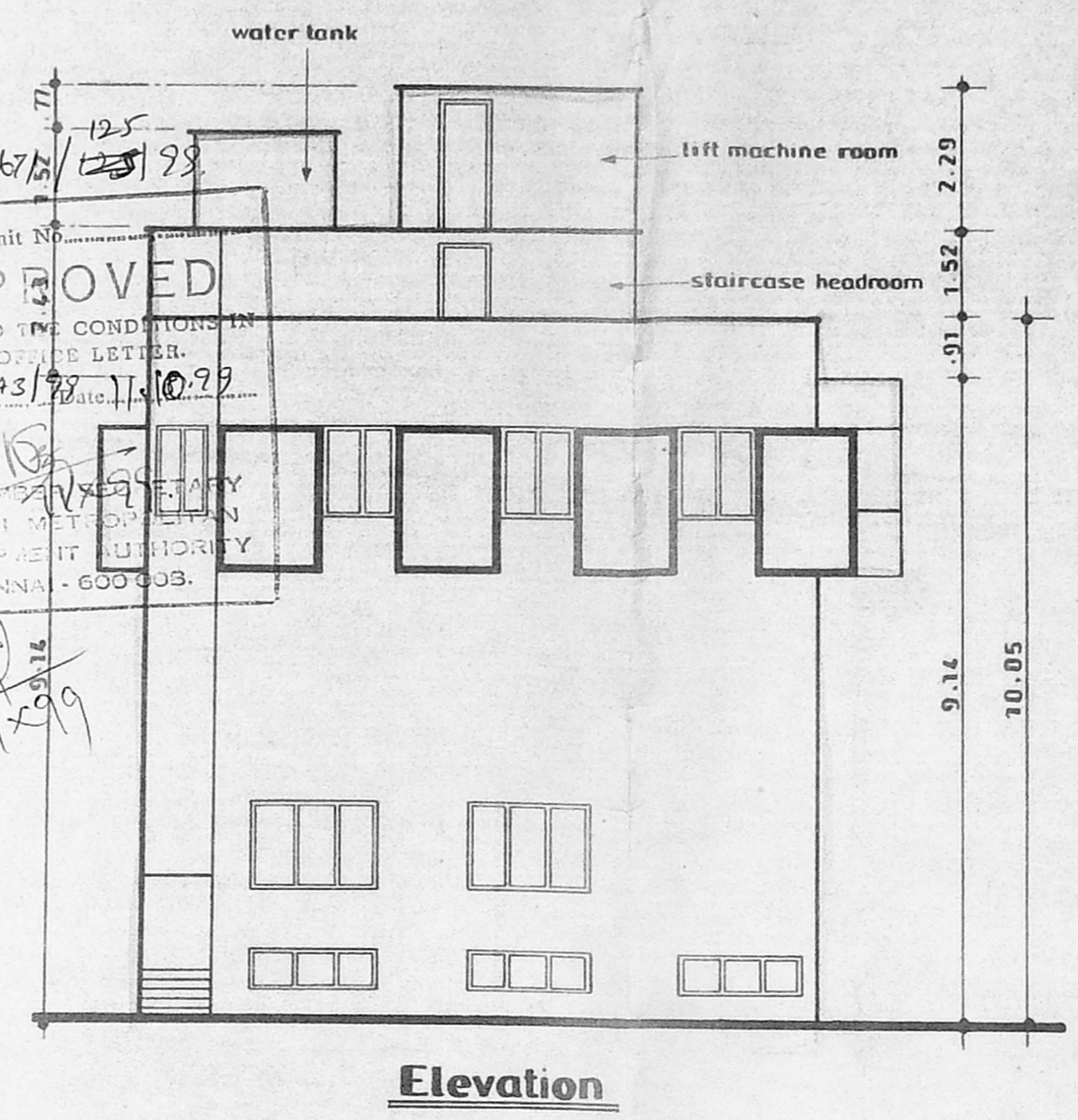

AREA STATEMENT

PLOT AREA	243.23 Sqmt
BASEMENT FLOOR	43.03
GROUND FLOOR	109.80
MEZZANINE FLOOR	22.88
FIRST FLOOR	127.24
TOTAL	302.95 Sqmt

F.S.I 1.25
 PLOT COVERAGE 52.31 %
 NO OF PARKINGS 3 Nos

NON F.S.I AREA (BASEMENT) 66.77 Sqmt.

DATE: 28/1/99 SCALE: 1:100
 DRAWN: RK SHEET NO: 1 of 1

SCHEDULE OF JOINERY

md	MAIN DOOR	1.22 X 2.13
d	DOOR	1.83 X 2.13
d1	DO	0.91 X 2.13
d2	DO	0.76 X 2.13
w	WINDOW	1.83 X 1.37
w1	DO	1.22 X 1.37
kw1	KITCHEN WINDOW	1.22 X 1.06
kw2	DO	0.76 X 1.06
v	VENTILATOR	1.83 X 0.61
v1	DO	1.22 X 0.61
v2	DO	0.61 X 0.91
v3	DO	1.22 X 0.91

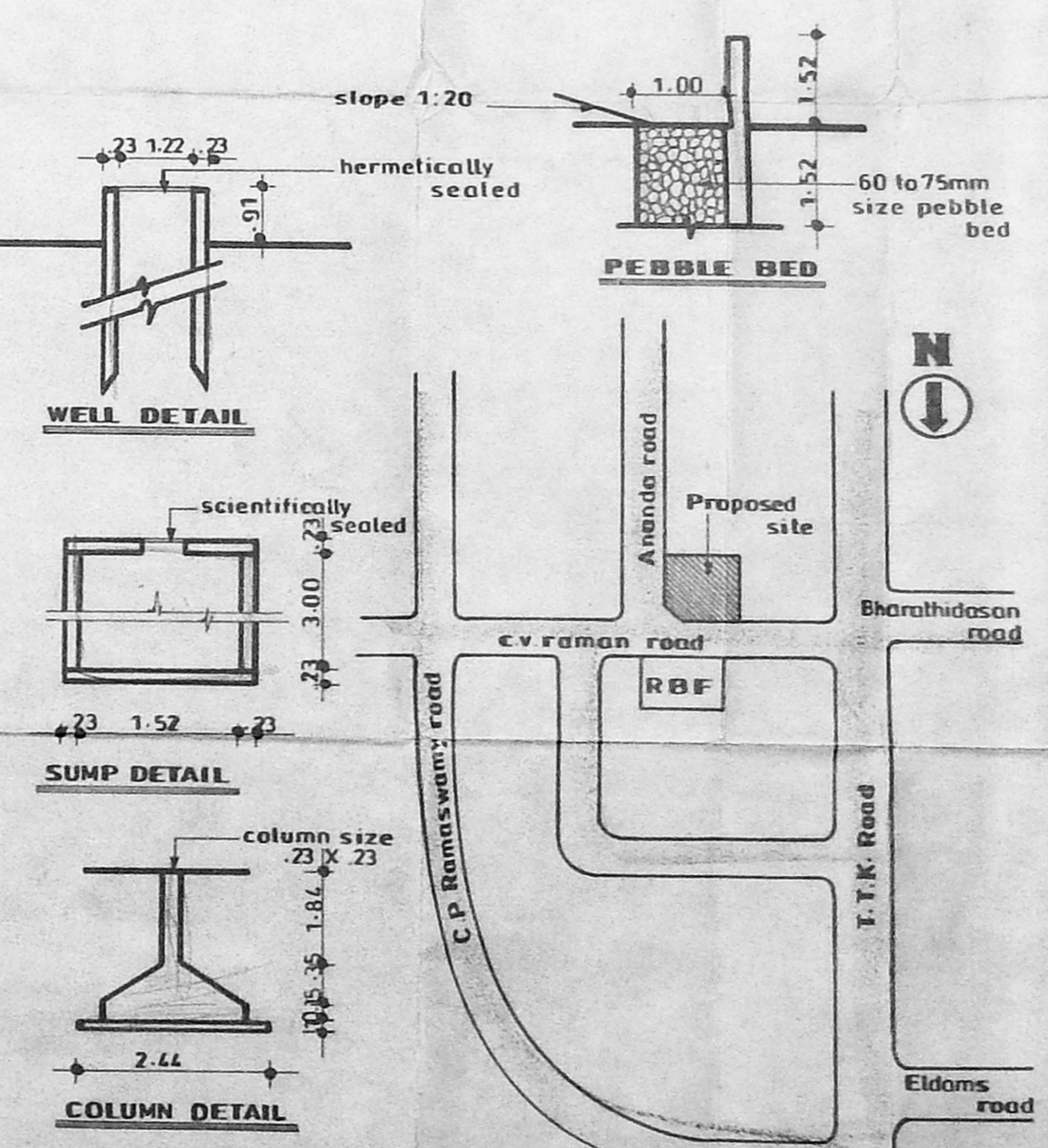
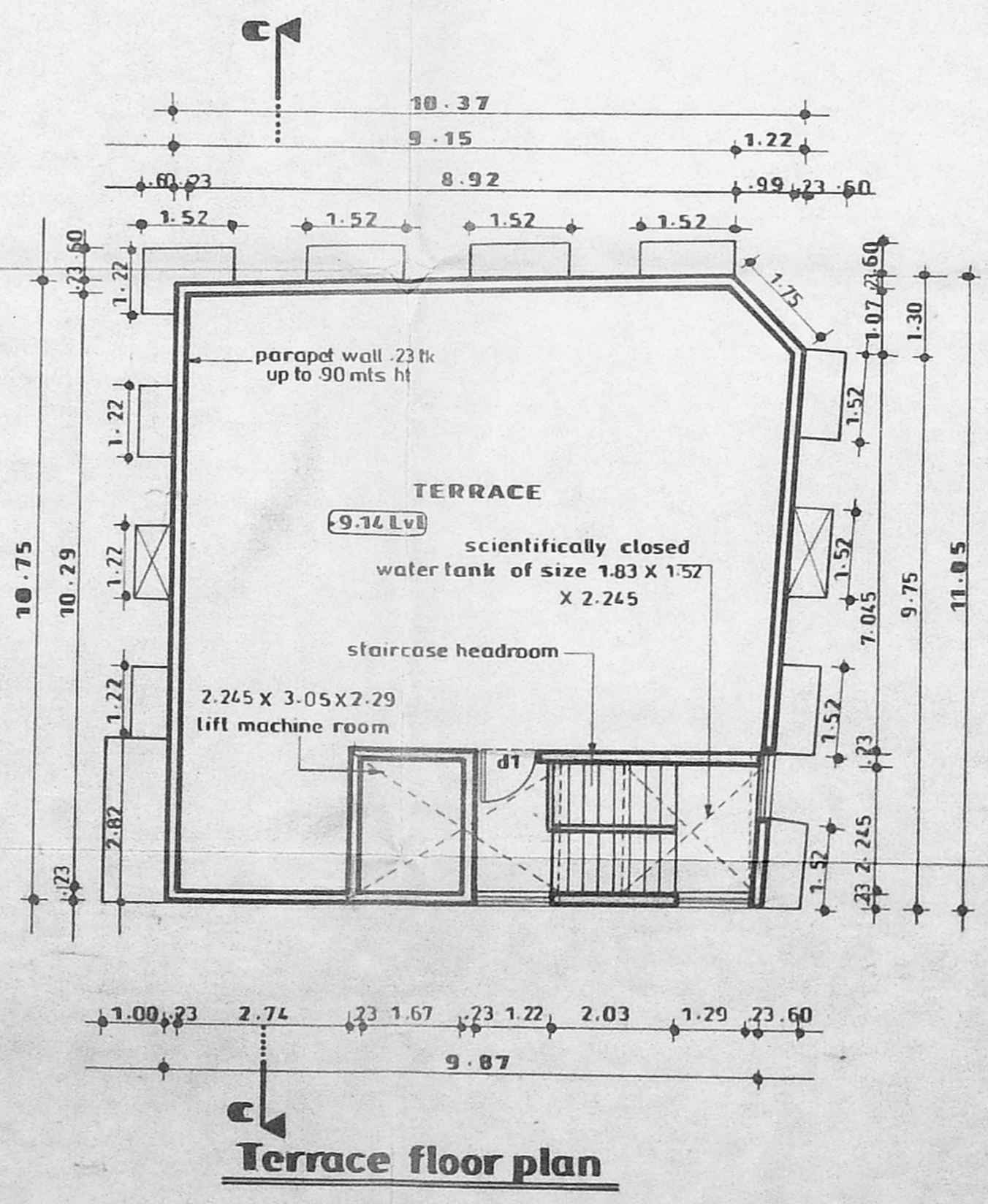
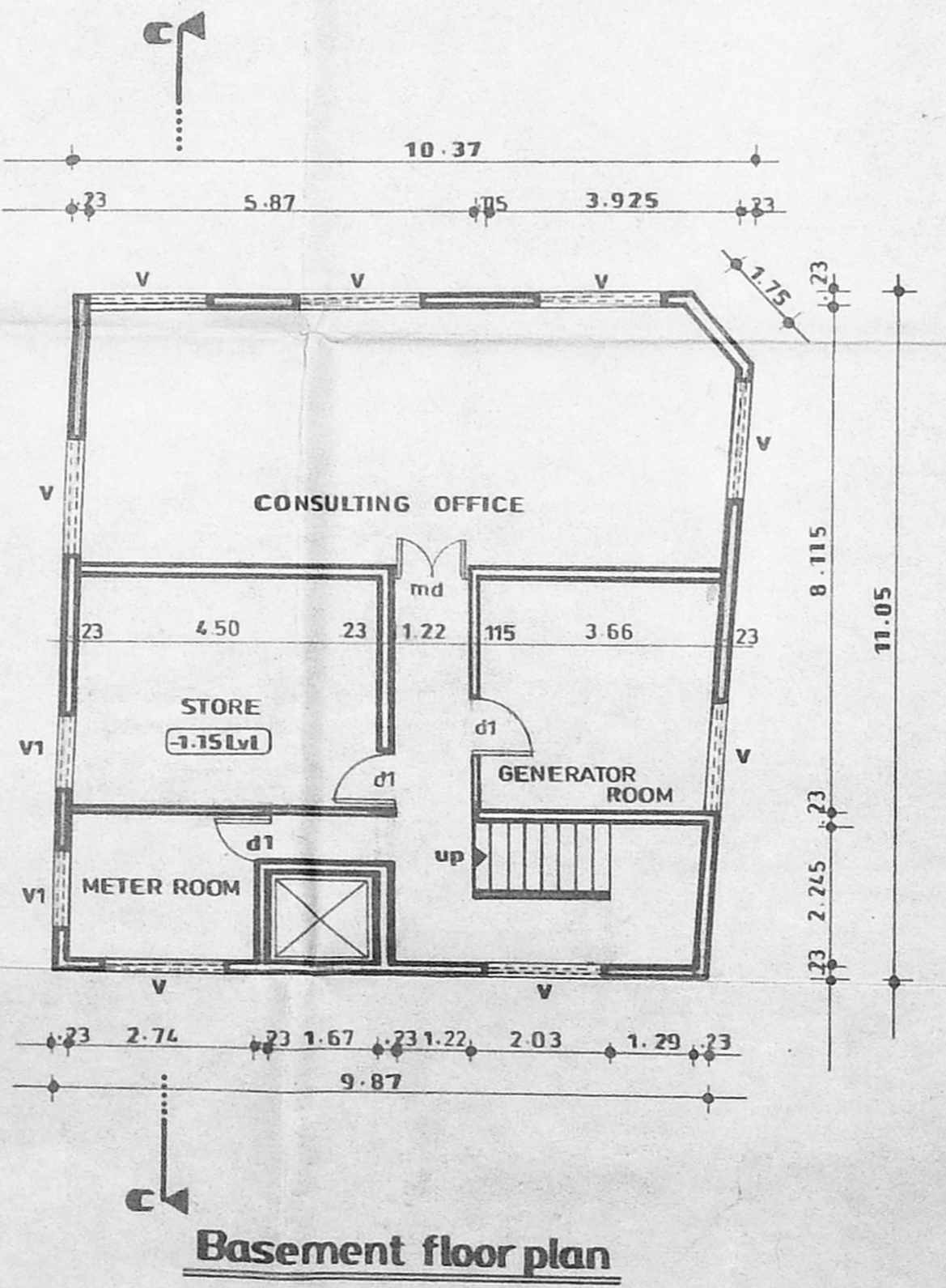
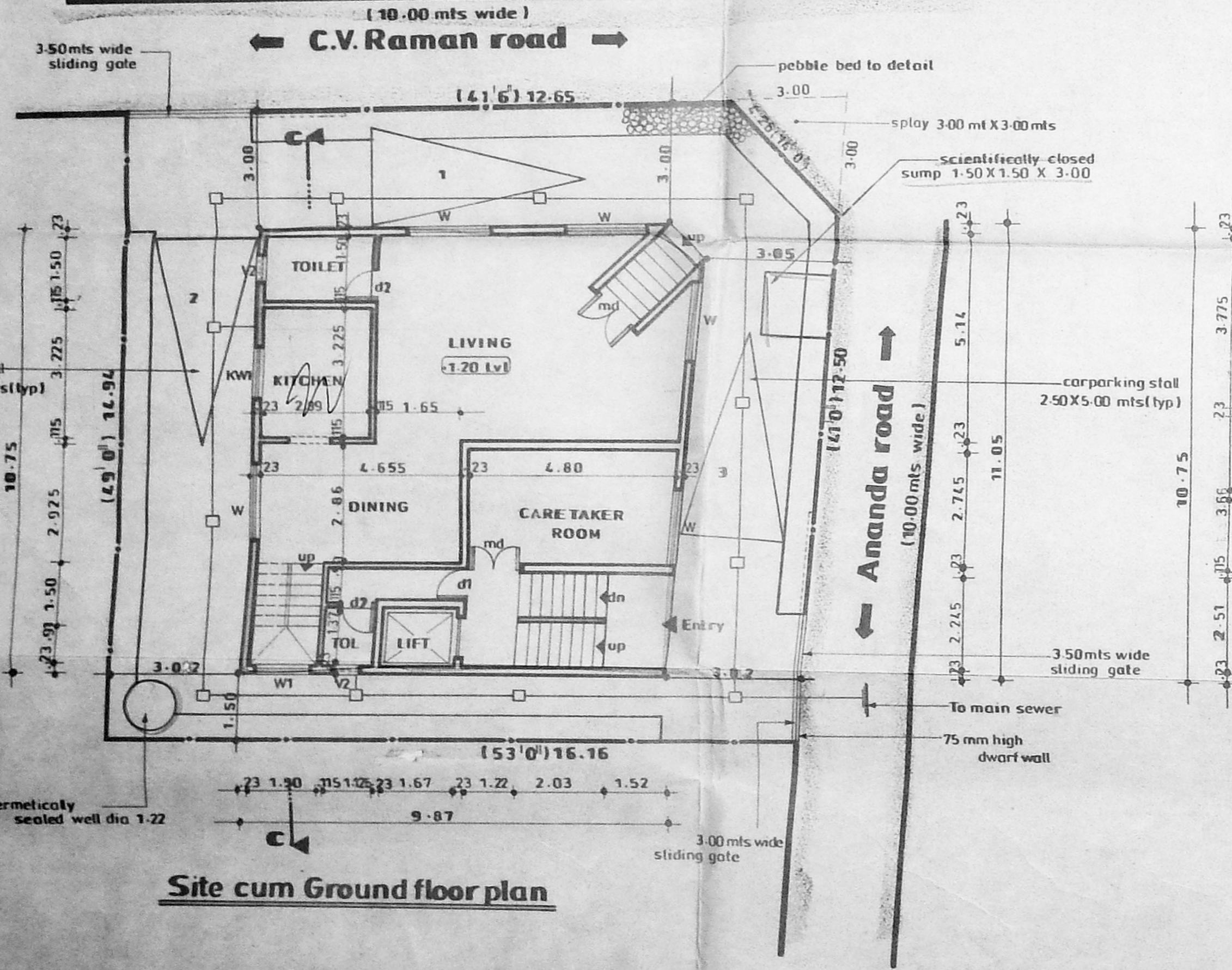

PROPOSED BUILDING AT R.S.NO.3631/2, BLOCK NO.72, MYLAPORE TRIPPLICANE TALUK, MADRAS DISTRICT. PLOT NO. 21, ANANDA ROAD, ALWARPET, CHENNAI - 600018.

A. SELVAM, B.E. AMIE, C. Eng (I), A.I.V. Consulting Civil Engineer, Chartered Engineer, Approved Valuer, Licensed Surveyor, Class-1, Reg. No: 319/99-2000 Corporation of Chennai. No. 1/370, Mogappair East, CHENNAI-600 050. Ph: 6248264

OWNER/POWER AGENT

Rayat